NET ZERO READY

TOWNHOME | End Unit | **ATLANTIS**

2,326 sq.ft.

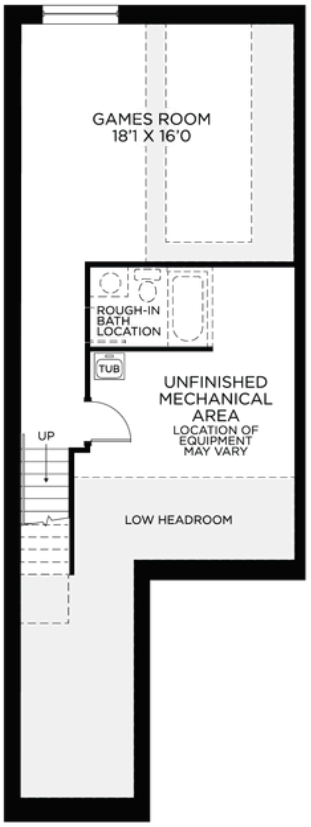

BASEMENT
FINISHED AREA 413 SQ.FT.

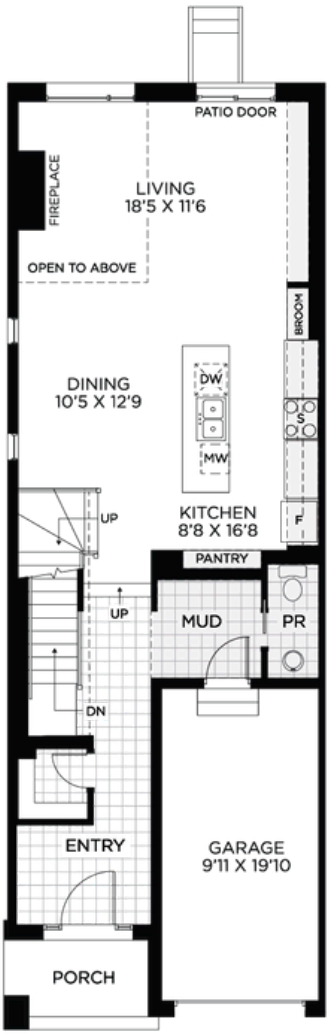

GROUND FLOOR

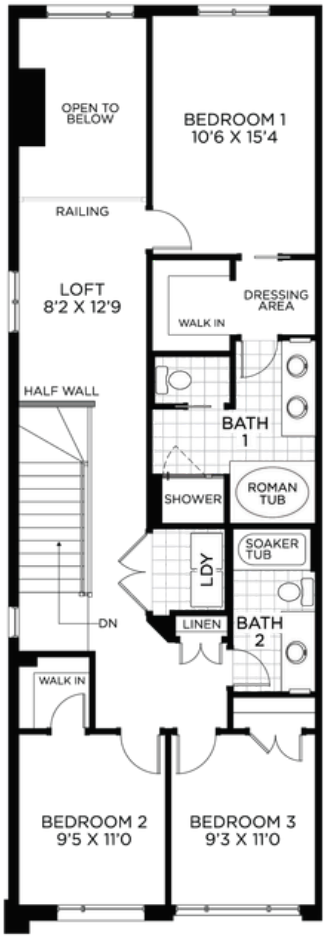

BEDROOM FLOOR

Urbandale construction

Il illustrations are artist concepts and should be used as reference only. Plans and specifications are subject to change without notice. All dimensions are approximate. Actual usable floor space may vary from stated area. Structural/mechanical requirements may result in bulkheads, dimensional revisions and/or minor adjustments that follow Tarion regulations. Exterior steps and landings, including garage, may vary with site grading. Brick sides and rears are subject to site specifications.

Visit our Kanata Lakes Sales Centre, located at 350 Walden Drive

urbandale.com