

APOLLO

183 Kiwi Street, Riverside South



Move-in Ready Townhome

- Interior Unit
- Upgraded tile backsplash in Kitchen
- Upgraded sinks in Kitchen, Bath 1 and Bath 2
- 3' x 5' shower in Bath 1

Riverside South

Lot 96 / Phase 117-1 / Block 27

3 Bedroom and 2.5 Bath Layout

1,803 SQ FT

Basement - Finished Area 251 SQ FT

\$699,900

Contact

Leigh-Ann Shearer - Sales Consultant

riversouth@urbandale.com

613-822-2190



All illustrations are artist concepts and should be used as reference only. Plans and specifications are subject to change without notice. All dimensions are approximate. Actual usable floor space may vary from stated area. Structural/mechanical requirements may result in bulkheads, dimensional revisions and/or minor adjustments that follow Tarion regulations. Exterior steps and landings, including garage, may vary with site grading. Brick sides and rears are subject to site specifications.

GROUND FLOOR

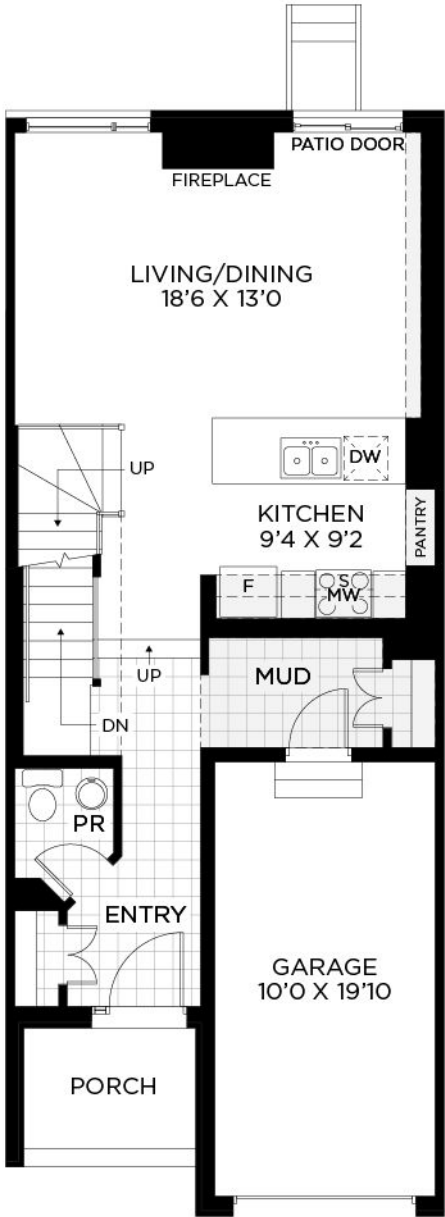

BEDROOM FLOOR

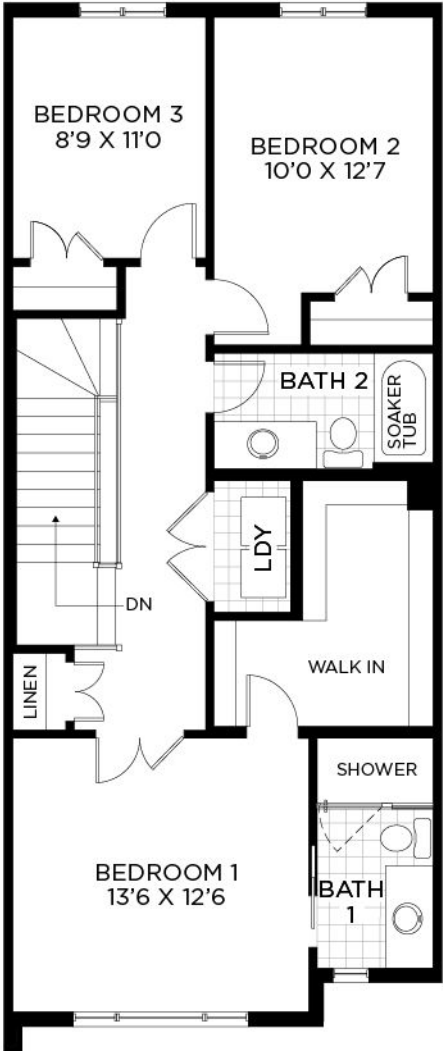

BASEMENT

